

GHOST/WAIPAROUS TRAILS SYSTEM

RESOURCE MANAGEMENT PLAN FOR RECREATION LEASE 950011 (“The Back 40”)

September 2021

TABLE OF CONTENTS

1. Acknowledgements

2. Introduction

- 2.1 Historical Background
- 2.2 Purpose of Plan
- 2.3 Plan Area
- 2.4 Management
- 2.5 Plan Review

3. Public Use

- 3.1 Recreation and the Natural Environment
- 3.2 Trails
- 3.3 Access and Parking
- 3.4 Signage
- 3.5 Day Use
- 3.6 Human Impacts
- 3.7 Dog Control
- 3.8 Geocaching
- 3.9 Code of Conduct
- 3.10 Wildlife Encounters
- 3.11 Enforcement

4. Forest Protection

- 4.1 Debris Disposal
- 4.2 Hazard/Fuel Modification
- 4.3 Forest Health
- 4.4 Firewood Cutting/Collection
- 4.5 Christmas Tree Cutting
- 4.6 Reforestation
- 4.7 Wildlife Guidelines
- 4.8 Memorial Forest

5. Trail Maintenance

6. Commitment of Resources and Communication

- 6.1 Resources
- 6.2 Communication

7. Agreement to Adopt

APPENDICES

A - Back 40 Map

B – Personal Use Forest Products Permit (formerly TM66 permit), Special Conditions for Firewood Cutting/Collection in the Back 40

1. ACKNOWLEDGEMENTS

This Resource Management Plan was created in partnership with the Summer Village of Waiparous (SVW), Municipal District of Bighorn (MD Bighorn), Alberta Environment and Parks (Environment and Parks), Alberta Agriculture and Forestry (Agriculture and Forestry), and the Ghost Waiparous Trails Association (GWTA) with input from area residents.

2. INTRODUCTION

2.1 Historical Background

The Back 40, as it is commonly known in the area, consists of 111 hectares (275 acres) of forested land in parts of the W1/2 and the SE ¼ of Section 12, Township 27, Range 7, W5M. This forest is north of residential communities, east of the Bar C Ranch and on top of the bank south of Waiparous Creek. The Back 40 is provincial crown land which is reserved for passive recreational use through a Recreation Lease (Rec. 950011). This lease has been issued jointly to the Summer Village of Waiparous and the MD of Bighorn. The intent of this recreation lease is to preserve this area in a natural state with the exception of some trail development, woodlot management and wildfire mitigation activities. The purpose, as stipulated in the lease, is for hiking/cross country ski trails, viewing/resting locations, and picnicking sites.

The Eau Claire Lumber Company harvested lumber in this area in the 1920's creating the Eau Claire and Lower Ridge Trails. After that, this land was used by hunters and woodcutters, and informally by local residents until the Summer Village of Waiparous and the Municipal District of Bighorn jointly secured the lease on September 6, 1995.

This region is steeped in history; the First Nations considered it an important winter hunting ground and the Simpson and Palliser Expeditions of 1841 and 1858 respectively both mention the confluence of the Waiparous Creek and the Ghost River. Ranching has been taking place for more than 100 years and in the early 20th Century the area saw much logging activity by the historic Eau Claire Lumber Company followed by homesteading sometime after 1930. More recently, the region has seen a growth in habitation and popularity with the development of the cabin communities of Benchlands, Waiparous, and the Ghost River Country Residential Subdivision (GRCRS), and building of the Forestry Trunk Road in the early 50's.

While the local community has enjoyed the area informally for decades, it was in the early 1990's that a group of area residents came together to work with SVW and MD Bighorn to secure a lease. The intent of that lease was to preserve the natural characteristics of the land and keep it for low impact non-motorized outdoor recreational activities (hiking/skiing trails, resting locations and picnicking sites) for future generations. In 1995 the two municipalities signed a 21-year recreation lease with the Province of Alberta which has since been renewed for an additional 25 years until 2041.

2.2 Purpose of Plan

The purpose of the Ghost/Waiparous Trails - Resource Management Plan (GWT-RMP) is to provide direction for the management and use of public resources within the Lease Area. A resource is defined as anything that society perceives as having value, including items such as land, wildlife, timber and minerals, as well as unique ecosystems and recreational opportunities. Generally, the plan maximizes benefits by specifying when, where and how resources and resource uses will be managed. The first GWT-RMP was completed in 1998 and updated in 2006, 2012, 2016, and 2021 to ensure that it remains current.

2.3 The Plan Area

The Ghost/Waiparous Trail Lease is located near Highway 40, approximately 23km north of the 1A Highway. Lease No. REC 950011 consists of lands legally described as:

Portion of SE 12-27-7-W5M - south of Waiparous Creek

Portion of NW 12-27-7-W5M - south of Waiparous Creek

SW 12-27-7-W5M - southwest of Waiparous Creek

Appendix A is a Map of the Back 40 - current trail system.

SVW lies to the south-east of the Lease Area; it is bordered to the south by MD Bighorn Ghost River Country Residential Subdivision, and by MD Bighorn to the west. The north and west is also bordered by crown grazing lease land.

2.4 Management

The lease is held jointly by SVW and MD Bighorn. Management of the lease is set out in the Lease Agreement, and the Resource Management Plan.

As the Leaseholders, SVW and MD Bighorn have the responsibility of ensuring that all conditions of the Lease Agreement are adhered to, including those set-out under this Resource Management Plan. Alberta Environment and Parks as the land manager, is responsible for ensuring that the approved purpose and management of the Lease Area as set out in the terms and conditions of the lease are adhered to by the Leaseholders.

The GWTA is a registered non-profit society representing area residents from MD Bighorn and SVW whose mandate is to provide stewardship and support to the Lease Area. This relationship is set out in a Caretaker Agreement between SVW, MD Bighorn and the GWTA.

2.5 Plan Review

This plan was previously subject to a detailed review every five years. Starting in 2021, future reviews will be triggered by request by any of the Leaseholders with input to be requested from representatives of Alberta Environment and Parks, Agriculture and Forestry, MD Bighorn, SVW and the GWTA. Environment and Parks will approve all revisions to ensure changes are within the terms of and conditions of the lease agreement and current legislation.

3. PUBLIC USE

3.1 Recreation and the Natural Environment

Under the lease, low-impact non-motorized outdoor recreational activities (hiking/skiing trails, resting locations and picnicking sites) are the intended uses of the Lease Area. Equestrian activities are not permitted in the Lease Area. Motorized vehicle use is not permitted in the Lease Area except under the following four conditions:

- As outlined in 3.2 Trails – for emergency/fire fighting vehicles and GWTA authorized trail maintenance for the clearing and winter grooming of trails;
- As outlined in 4.4 Firewood Cutting/Collection – motorized vehicles may be used with a valid Personal Use Forest Products Permit (PUFPP) in the Lease Area and if a Forestry Temporary Field Authorization (TFA) has been issued;
- As outlined in 5.0 Trail Maintenance – during planned FireSmart and trail maintenance activities, motorized vehicles may be used if a Forestry TFA has been issued;
- If a limited mobility user clearly displays a valid Service Alberta ***Parking Placard for Persons with Disabilities*** that has been issued in their name, an off highway vehicle which they are either a passenger or the driver may be used on Eau Claire Trail only. The vehicle may not be taken on any other trail other than Eau Claire, and the user must access Eau Claire via the trailhead at the entrance to the Lease Area and refrain from vehicle use when Eau Claire is wet or muddy; and
- Off Highway Vehicle (OHV) access through 1 trail each from Ghost Country Place and Pears Road will be allowed with written permission from the MD CAO, only if there is a valid TFA in place for an event requiring their use and only if the ground is dry or frozen.

Passive recreational activities can have significant negative impacts on an area if not properly managed. The underlying principle in managing access is to protect the natural environment. Rare, endangered, or threatened species and fragile or limited natural communities or features need to be protected from significant impact. For this reason, this Resource Management Plan sets parameters on use and development.

3.2. Trails

New trails will be designed to meet the minimum requirements as outlined in the Standards for Subdivision Servicing section 16.6. Exceptions may be made upon individual review.

<https://mdbighorn.ca/DocumentCenter/View/2657/Standards-for-Subdivision-Servicing-December-2020>

Eau Claire and Cut Line Trails are the only exceptions and will be maintained to allow emergency/fire fighting vehicles access to the Northwest corner and Western boundary of the lease.

Trails are planned and constructed with consideration for usage, topography, variety, the natural environment, and adjacent landowners. Users will be encouraged to stay on designated trails. In areas where wet conditions or extensive deterioration occurs, trail closures, limitations or modifications may be necessary to reduce impact.

3.3 Access and Parking

Access to the Lease Area will be through four public locations:

- The main access off Spruce Lane in SVW that has a small day use parking area located to the south of the lease in MD Bighorn; and
- Three access points located in Ghost Country Place and Pears Road are for pedestrian access only except when OHV access is allowed in the Back 40 by a TFA for trail work or firewood collection.

3.4 Signage

In order to preserve the natural setting, signage will be kept to a minimum, however it is necessary for users to be aware of policies regarding usage and to be able to navigate the trail system.

Main Access Signage

A large sign will be located at the main entrance to the trail system. This sign will be prominently placed at the trailhead and will include a code of conduct, contacts, trail system map and bulletin board to post notices to inform users.

Secondary Access Signage

Small signs will be located at the secondary entrances to the trail system. These signs will indicate uses that are and are not permitted and contacts.

Trail Signage

Each trail will have a signpost naming the trail and indicating the trail's distance. A directional arrow will indicate the way back to the Eau Claire Trail.

3.5 Day Use

This Lease Area is for day use only. Camping and campfires are not permitted. Group activities which may result in degradation are not permitted. Users will be encouraged to make use of designated viewpoints and rest spots where benches are provided. Users are expected to pack out whatever they pack in and dispose of it off-site in a regulated manner. This includes pet excrement. Garbage receptacles are not provided.

3.6 Human Impacts

Users of the Lease Area are expected to act with respect for other users, and adjacent landowners and leaseholders. Permission must be obtained from adjacent property owners to access their land.

3.7 Dog Control

To minimize the impact on the natural environment, wildlife and the potential for conflict, users of the lease will be expected to adhere to the following guidelines which are also in keeping with Alberta Environment and Parks Policy, SVW, and MD Bighorn dog control bylaws:

- **Dogs must be always on leash and under the care and control of the owner;**
- Owners are responsible for their animal's behavior and actions;
- Dog owners must immediately remove defecation; and
- Dogs off leash will not be tolerated within the Lease Area.

3.8 Geocaching

Geocaching* is permitted, with written authorization provided in advance from GWTA, following guidelines established by SVW and MD Bighorn, in an area bounded by Eau Claire and Boundary Trails. Geocaching is prohibited in all other areas of the Lease.

**Geocaching is an outdoor recreational activity, in which participants use a Global Positioning System (GPS) receiver or mobile device and other navigational techniques to hide and seek containers, called "geocaches" or "caches", anywhere in the world.*

A typical cache is a small waterproof container containing a logbook (with a pen or pencil). The geocacher enters the date they found it and signs it with their established code name. After

signing the log, the cache must be placed back exactly where the person found it. Larger containers such as plastic storage containers (Tupperware or similar) or ammunition boxes can also contain items for trading, such as toys or trinkets, usually of more sentimental worth than financial. Geocaching shares many aspects with benchmarking, trig pointing, orienteering, treasure-hunting, letterboxing, and way marking.

3.9 Code of Conduct

Trail Information and Contacts shall be contained on trail signage and in the trail brochure.

- No hunting;
- Respect surroundings;
- Respect other users;
- Keep dogs leashed under owners' care, and control at all times;
- Pick up and carry out all dog defecation;
- Motorized vehicles are not permitted unless authorized (section 3.1);
- No horses are permitted;
- Pack in - pack out;
- Report any hazards or damage to trail system or area;
- Obey signs;
- Stay on trails;
- Leave no trace;
- No smoking;
- No campfires;
- Avoid disturbing cross country ski tracks; and
- Do not remove or disturb barriers placed to re-establish natural areas or bar access to potential undercut areas.

3.10 Wildlife Encounters

The Leaseholders and the GWTA will promote and encourage users on the lease to follow safety practices in regard to chance encounters with large predators. **Bear and Cougar sightings are to be reported to the local Fish & Wildlife Office, (403) 932-2388 Cochrane** and Back 40 users are encouraged to leave a notice of a sighting on the main entrance Kiosk notice board.

Bears:

The best way to avoid conflict with bears is to prevent it. This can be done by:

- Watching for fresh bear sign (scat or bear tracks) on the trail or near possible picnic sites;
- Making plenty of noise on the trail, especially on blind curves, in dense vegetation or areas with limited vision;

- Leaving an area immediately and finding an alternative route if you come upon a dead animal carcass or a bear cub, a sow will not be far away;
- Keeping dogs under control - dogs can lead an angry bear back to you;
- Travelling with others in bear country;
- Looking for signs of agitation and aggression - When a bear is standing on its hind legs, it is usually just trying to get a better look and smell of you. When a bear is upset it may have its ears back- it may lower its head and swing it from side to side- it may paw at the ground- it may make huffing or woofing noises- it may snap its teeth- or not show any signs at all, and just drop and charge with no warning;
- Backing away slowly, speaking in a calming, monotone voice - show the bear that you are being submissive and want to get out of its territory. Do not turn your back and always have your bear deterrent pepper spray ready; and
- Using bear spray - if the bear comes at you, aiming for the bear's face or spraying a fog out that the bear must run through to get to you.

Cougars:

Remember, cougars are quite different than bears. Cougars do not bluff charge. And playing dead is never recommended in a cougar attack:

- Do not run, cougars are a powerful predator, running may trigger an attack;
- Face the cougar and retreat slowly. Keep direct eye contact with the cougar while slowly retreating towards safety;
- Look larger than life. Raising arms above the head make an individual look larger than normal. This may help to intimidate the cougar. Throw rocks and yell. Aggression will often scare it off; and
- Pick up small children. Cougars will often select smaller prey, such as children or pets. Pick children up to discourage the attack.

3.11. Enforcement

MD Bighorn and SVW are responsible for ensuring that the terms and conditions of use as set out in the Lease and this Resource Management Plan are adhered to by users. The Municipalities will not be responsible for enforcement of RMP rules for the Back 40 where no Municipal Bylaws exist and will pass those items on to Environment and Parks or the RCMP for enforcement. Any contravention of these terms and conditions that are not remedied by the Leaseholders may be referred to Environment and Parks or the RCMP for possible enforcement.

The Leaseholders and GWTA will work with area residents and users to educate them regarding the terms and conditions of the Lease and the Resource Management Plan. Actions may be taken when communication and education fail to change behavior.

4. FOREST PROTECTION

The management of the Lease Area's natural resources is critical to the long-term health of the forest. The Recreation Lease is located within the Forest Protection Area and therefore activities associated with it must comply with the Forest and Prairie Protection Act and its Regulations. In 2016, a Wildfire Mitigation Strategies Assessment and Operation Planning for the Ghost/Waiparous Recreation Lease REC 950011 (The Back 40) was completed and depicts a complete vegetation inventory and provides detailed wildfire mitigation strategies for the Lease Area (<https://www.mdbighorn.ca/DocumentCenter/View/86/Ghost-Waiparous-Back-40-FireSmart-Plan--February-2016-PDF?bidId=>). This information provides the foundation for making planning decisions regarding forest protection, wildfire prevention, and woodlot management.

Since 2017 the vegetation in parts of the Lease has changed considerably due to the implementation of the FireSmart program. Trees were removed and the understory was cleared to reduce the threat of a wildfire on adjacent residential areas. As part of the community consultation, buffer zones of original forest were left along the trails to enhance the experience of walking in a forest, and to provide shelter and safety for wildlife. Consequently, woodlot management on the Lease has changed due to the FireSmart program.

The Lease will continue to be monitored and future FireSmarting maintenance may be required.

4.1 Debris Disposal

Wood debris resulting from approved trail building, and woodlot management shall be disposed in a manner to be approved by Alberta Environment and Parks. The recommended practice is to spread the wood debris on the forest floor. This should be done as flat as possible to the floor to create opportunity for decomposing.

4.2 Hazard/Fuel Modification

The removal of hazard fuel accumulation must be undertaken as required under the Forest and Prairie Protection Act and will be encouraged through firewood cutting. (See Section 4.4 Firewood Cutting/Collection)

Fuel modification between the Lease Area and deeded land is encouraged. "FireSmart" principles are to be applied to the Lease Area to the degree in which Alberta Agriculture and Forestry, MD Bighorn and SVW can agree. FireSmart activities are limited to prescriptions identified in the Back 40 Wildfire Mitigation Plan and as identified in approved fuel modification work plans.

4.3 Forest Health

The mountain pine beetle is a major threat to forested areas to the west of the Lease Area. Education materials on the identification of the presence of the beetle will be made available to all lease users. All users will be encouraged to monitor the situation and report any infestation.

Dwarf mistletoe is a problem in the lodgepole pine and has infected a central portion of the lease. Natural forest regeneration will occur. Many of the deciduous trees have conks on them.

Where safety issues are recognized, cutting or pruning will be undertaken.

4.4 Firewood Cutting/Collection

In order to provide local residents with the benefit of locally sourced firewood and to reduce the hazard of fire in the Lease Area, a limited wood cutting program will be allowed:

- Residents of Benchlands, SVW, GRCRS and adjacent residents are allowed to cut 5m³ (1.37 cords) of firewood annually within the Lease Area with a valid PUFPP;
- Woodcutting may be restricted from time to time due to factors such as weather conditions, trail closures, and supply of firewood created by FireSmart activities;
- Conditions of firewood cutting in the Lease Area are significantly different than those related to the obtaining of a PUFPP (<https://www.alberta.ca/assets/documents/af-pufpp-terms-and-conditions.pdf>). Obtaining a PUFPP is required to ensure safety and liability issues are considered and the user agrees to these conditions when cutting firewood in the Back 40 Lease Area; and
- See Appendix B "Special Conditions for Firewood Cutting/Collection in the Back 40" for conditions of firewood cutting in the Lease Area; these conditions supersede the conditions of the PUFPP.

Motorized vehicle use for woodcutting purposes is allowed with a valid PUFPP and during an active TFA time period and only if the ground is dry or frozen. Vehicle traffic is restricted to Eau Claire Trail, Cut Line Trail and the west fire break. OHV use is restricted to Eau Claire, Cut Line, Boundary trail, and the west fire break. OHV operators must yield to all other traffic.

Each year the woodlot management operations will be reviewed by Agriculture and Forestry, to assess the volume of firewood removed, its impact upon the intended use of the lease and the continuation of the program.

4.5 Christmas Tree Cutting and Transplanting (Removal of Native Seedlings)

No cutting of Christmas trees is allowed in the Lease Area. There are no substantial Christmas tree areas in the Lease Area. The most suitable Christmas trees are white spruce understory trees,

which are extremely valuable to fill in the forest canopy under the dying lodgepole pine and aspen. The removal of native seedlings is not permitted.

4.6 Reforestation

Within the Lease Area natural regeneration is occurring in most areas. Active reforestation should be undertaken if specific areas are deemed under stocked and Agriculture and Forestry, Environment and Parks, MD Bighorn and SVW agree to reforest the area.

4.7 Wildlife Guidelines for Tree Harvesting

Wildlife is a major attraction for many people utilizing the Lease Area. Although the wildlife adapts well to the low impact use of the Lease Area, there are guidelines to follow when cutting wood for future considerations:

- Harvest trees selectively or in select groups;
- Develop border transition areas by cutting trees and encouraging shrubs, grasses and legumes;
- Maintain wildlife travel corridors between forest and Waiparous Creek;
- Leave 100-meter buffer zones when harvesting adjacent to creek;
- Maintain sufficient clearings (recommend 1-2 acre clear cuts, especially in high firewood cutting areas);
- When harvesting or doing improvement cuts, leave food producing trees, den trees, and roost trees;
- When planting new stands, include trees that produce food and cover. Avoid large stands of only one tree species;
- Encourage variety in the Lease Area; diverse vegetation means diverse wildlife; and
- No cutting of dead standing trees in the FireSmarted areas as they were left for wildlife habitat.

4.8 Memorial Forest

A Memorial Forest area may be identified and established with the assistance of SVW, MD Bighorn and the designated Alberta Government department.

5. TRAIL MAINTENANCE

Annually, the GWTA will set-out a plan for the ongoing maintenance of trails and other structures. This plan will be presented to the Leaseholders for review.

Priority areas for FireSmart activities within the Lease Area will be determined jointly by Leaseholders with input from the GWTA.

The Leaseholders may request TFA(s) for the GWTA to allow OHV's in the Lease Area to facilitate trail maintenance work and approved FireSmart activities.

Only those participating in the planned FireSmart activities, woodlot management days, and/or trail maintenance activities may use OHV's during the TFA period and must abide by all TFA terms and conditions.

Only those with a valid PUFPP may remove for personal use any wood harvested during the FireSmart and trail maintenance activities.

6. COMMITMENT OF RESOURCES AND COMMUNICATION

6.1 Resources

MD Bighorn and SVW will assist with providing the means to manage the Lease Area to the extent indicated in this Resource Management Plan. This may include financial and manpower resources.

6.2 Communication

MD Bighorn and SVW will assist the GWTA to provide information to new residents (including renters) outlining the permitted uses of the Lease Area within 3 months of arrival to the area.

7. AGREEMENT TO ADOPT

The parties to this document (being MD Bighorn, SVW and Environment and Parks) agree to adopt the September 2021 Ghost/Waiparous Trail System – Resource Management Plan.

1. The signatories to the Resource Management Plan agree that the document shall come into effect on October 1, 2021 and continue until such time as the parties Plan receive concerns that may require the Resource Management Plan to be revised with the mutual consent of the parties.
2. This agreement upon signature shall nullify any previous agreement.
3. This agreement may be terminated by any party with thirty (30) days' notice in writing of the intention to do so.

4. All formal communication shall be in writing, and shall be delivered by email, fax, mail or by hand to the parties at these addresses:

Summer Village of Waiparous
Box 19554 RPO South Cranston
Calgary, AB T3M 0N5

The Municipal District of Bighorn No. 8
#2 Heart Mountain Drive
P.O. Box 310
Exshaw, AB T0L 2C0

Alberta Environment and Parks
8660 Bearspaw Dam Road NW
Calgary, AB T3L 1S4

IN WITNESS WHEREOF the parties to the agreement have hereunto set their hands and

seals this 14 day of October, 2021.

MUNICIPAL DISTRICT OF BIGHORN NO. 8



REEVE



MUNICIPAL SECRETARY

SUMMER VILLAGE OF WAIPAROUS



PER:



PER:

Accepted by ALBERTA ENVIRONMENT AND PARKS

GEOFFREY S. SMITH

PER:

DATE:



Dec 21 2021

Appendix A – Back 40 Map

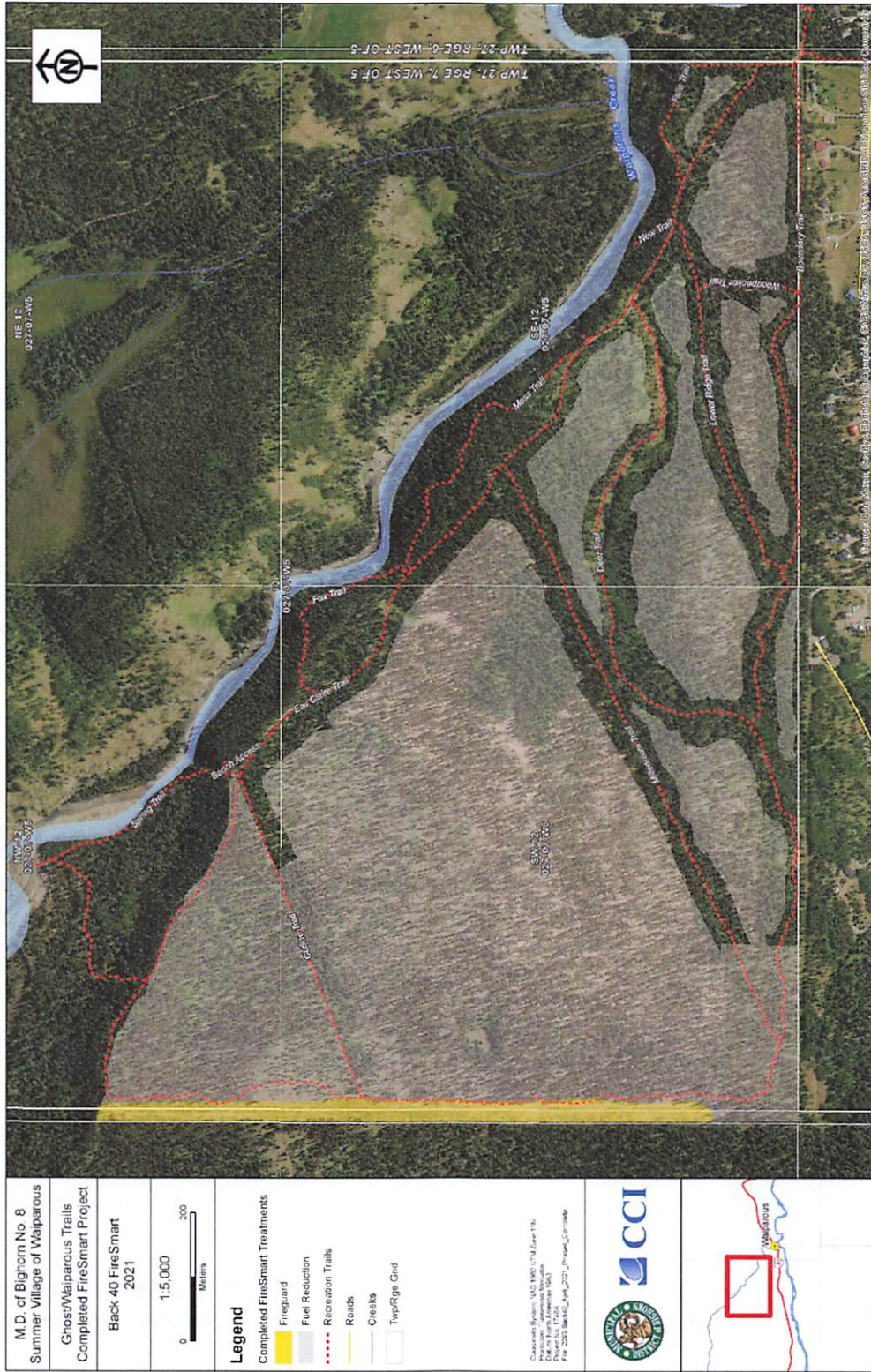

Appendix B - Personal Use Forest Products Permit (PUFPP) - Special Conditions for Firewood Cutting/Collection

Special Conditions for Firewood Cutting/Collection in the Back 40

REC950011; W 1/2 and SE 1/4 of Sec 12, Twp 27, Rge 7, W5M

Updated; September 2021

- Back 40 access restrictions apply when cutting firewood. Vehicle traffic is restricted to Eau Claire Trail, Cut Line Trail and the west fire break. ATV / UTV traffic is restricted to Eau Claire Trail, Cut Line Trail, Boundary Trail, and the west fire break during an active Temporary Field Access (TFA) time period. Please stay off of the trails during wet or muddy conditions to avoid any rutting. Also, please stay off if there is sufficient snow for cross country skiing; to not damage any potential ski conditions.
- When permitted by a TFA, the primary vehicle access is via Spruce Lane in the Summer Village of Waiparous. Additionally, ATV / UTV access is permissible only then via the access at Ghost Country Place and the west access on Pears Road.
- You are encouraged to join the Woodlot Days organized by the Ghost Waiparous Trails Association (GWTA) to cut firewood. At that time, there is a focused effort on trail maintenance and FireSmartering the Back 40.
- Preferred cutting areas will be identified by the GWTA and efforts will be made to communicate the with area residents. Firewood cutting will be encouraged:
 - In the buffer areas along the southern boundary of the Lease;
 - In the buffer areas along the Eau Claire Trail; and
 - In the west fire break where trees have blown down along the Boundary Trail.
- No cutting of green (live) trees or any Douglas Fir, Limber Pine or Whitebark Pine trees. **Limber and Whitebark Pine trees are listed as ENDANGERED under the Alberta Wildlife Act.** A few Douglas Fir have been noted in the Back 40. Limber and Whitebark Pine have not been noted, but are not to be removed or damaged, if found. Whitebark and Limber Pine can be identified by examining the needles. Both species have needles in clusters of five (5) and are easily distinguished from Lodgepole Pine, which have needles in clusters of two (2).
- If possible, cut stumps flush with the ground. The maximum height of any stump is 30 cm, cut parallel with the ground.
- Only dead standing or wind fallen trees may be cut. **The cutting of dead standing trees in FireSmarted areas is not permitted as they were intentionally left as wildlife habitat.**
- The tree is to be fully utilized, if possible. At minimum, cut the stem at a 5cm (2") top, leaving only the small piece in the forest.
- All tops and limbs not taken for your use must be lopped and scattered over the forest floor. This means no accumulation of woody debris (no piles) and no woody debris left on the trails.